Autumn Leaves

Tabbed by Loïc Tézénas

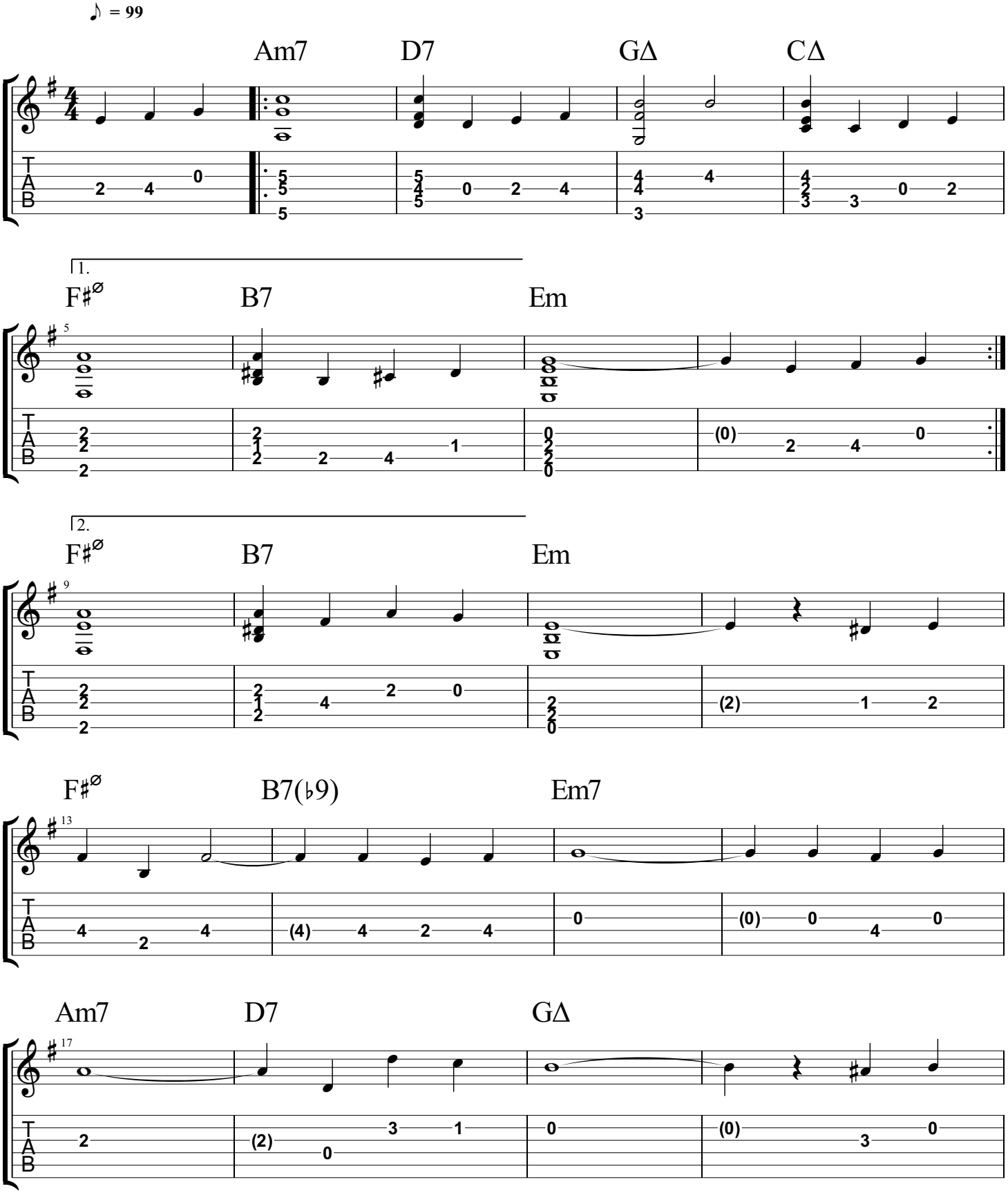

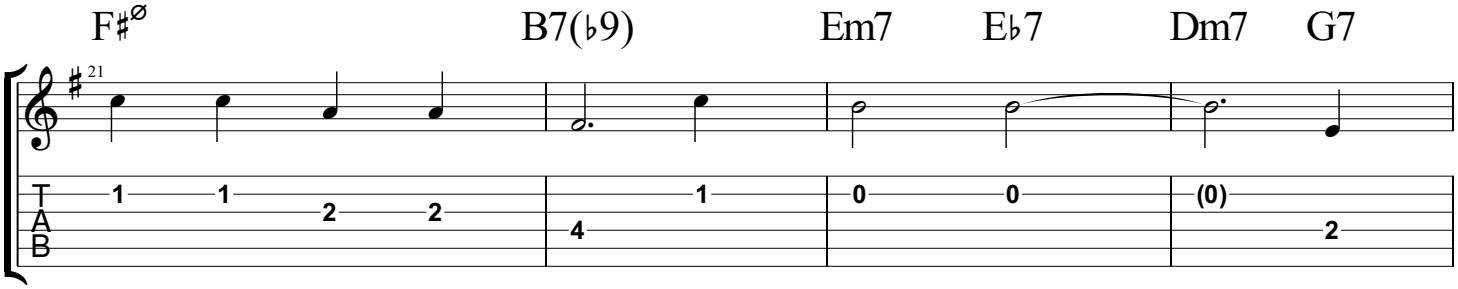
F♯∅
B7(♭9)
Em7
E♭7
Dm7
G7
21
T
A
B
1 1 2 2
4 1
0 0
(0)
2

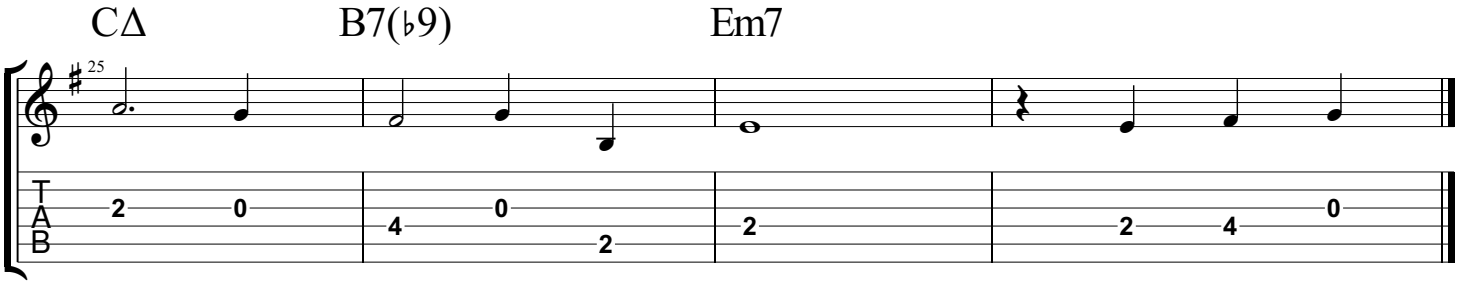
CΔ
B7(♭9)
Em7
25
T
A
B
2 0
4 0
2
2
2 4 0