Cocaine

Eric Clapton
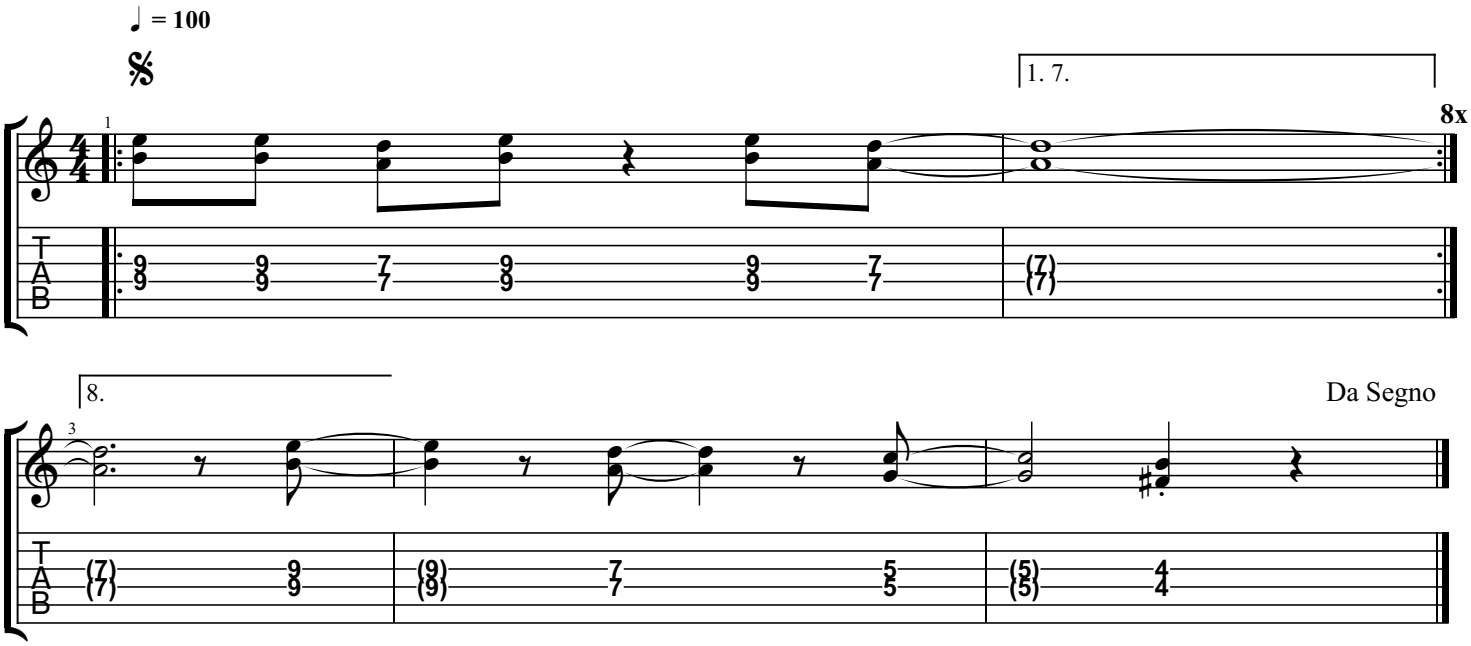
Tabbed by Loïc Tézénas