Kashmir

Led Zeppelin
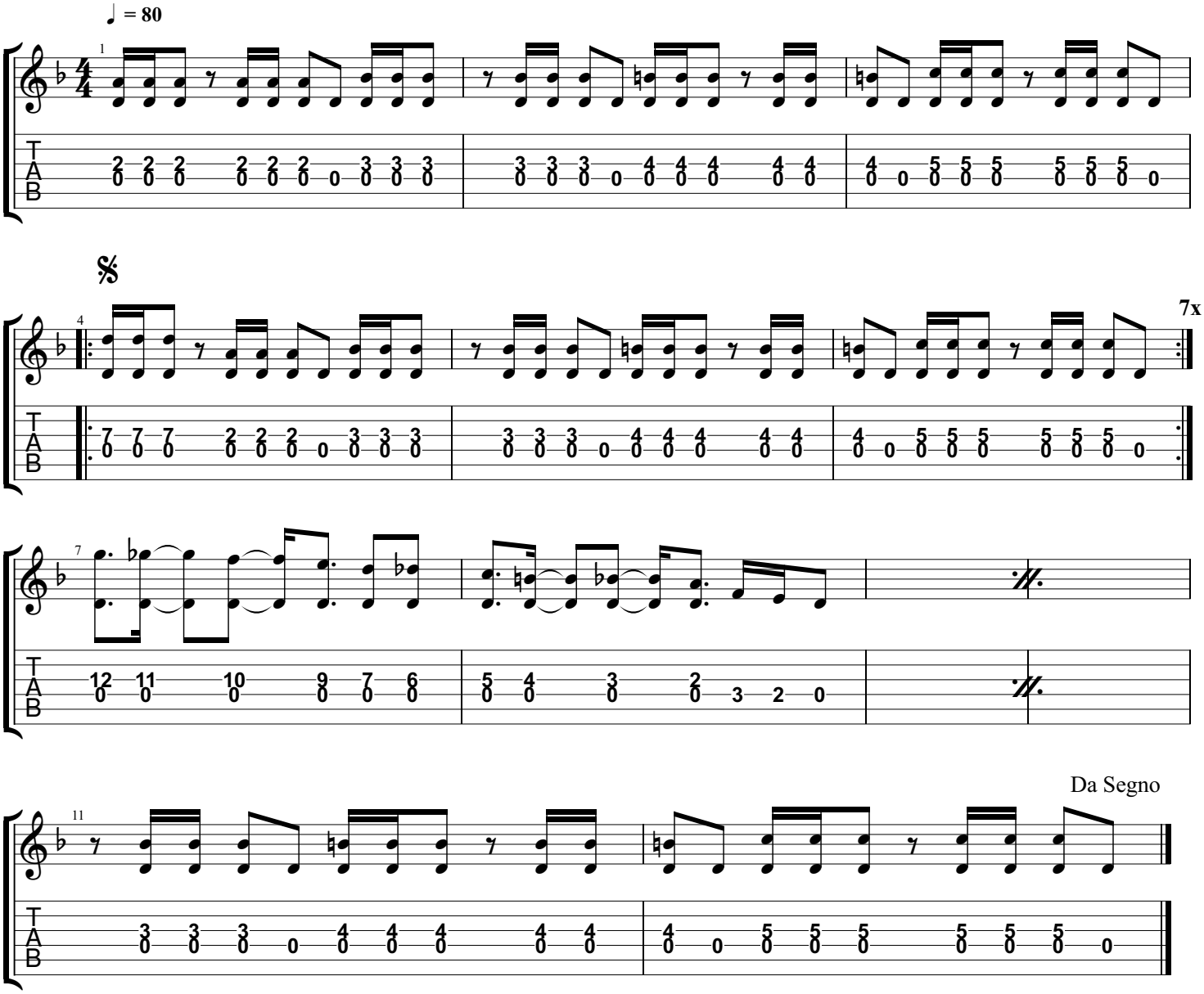
Tabbed by Loïc Tézénas